

Planning Permit No. E 24576/74/A/B/97  
**APPROVED**  
 SUBJECT TO THE CONDITIONS IN THIS OFFICE LETTER.  
 No. 2207/97 Date 1-6-97  
 FOR MEMBER SECRETARY  
 CHENNAI METROPOLITAN  
 DEVELOPMENT AUTHORITY  
 CHENNAI-600 008.

Schedule of joinery		
TYPE	DESCRIPTION	SIZE
D	RAILED DOOR	6'0" x 7'0"
DI	CMDA C/P P No.	4'0" x 7'0"
W	T.M. GLAZED WINDOW	8'0" x 4'6"
WI	C. No. <u>24576/74/A/B/97</u>	8'0" x 4'6"
FW	ASPH. GLAZE WINDOW	24'0" x 12'0"
SPECIFICATIONS		

- SAND FILLING IN FOUNDATION AND BASEMENT
- P.C.C. L.A.B IN FOUNDATION AND FLOORING
- MOSAIC FLOORING IN CM 1:3
- BRICK WORK IN CM 1:5 IN BASEMENT, SUPERSTRUCTURE AND PARAPET ETC.
- R.C.C. ROOF SLAB, BEAMS, LINTELS ETC IN 1:4
- ALL WOOD WORKS ARE IN TEAK WOOD
- PLASTERING IN CM 1:4
- WEATHERING COURSE WITH BRICK JELLY IN CM WITH TWO COURSE OF FLAT TILES LAID TO SLOPE
- TWO COATS OF PAINTING OVER ONE COAT OF PRIMER
- TWO COATS OF COLOUR OR WHITE WASHING

proposed addition in the existing building of **Miss. CHANDRALEKHA** in south madras neighbourhood in S.H.B/T.P. No 51/64.

PREVIOUS SANCTION PLAN  
 P.A. NO: 5866/89 DT: 01.06.90  
 B.A. NO: 2844/90 DT: 01.06.90

AREA STATEMENT		Sq. Ft	Sq. M
PLOT EXTENT		31656	2942
EXISTING BUILDING		6846	636.25
PROPOSED BUILDING		5578	518.40

- PROPOSED COLOURED THUS
- ROAD COLOURED THUS
- BOUNDARY COLOURED THUS
- EXISTING COLOURED THUS

OWNER'S SIGNATURE  
*Chandralekha*

SCALE: 1" = 8'0" DATE: 21-6-96

LICENSED SURVEYOR  
**Dr. K. VENUGOPAL, Rtd., A.E.E.**  
 CORPORATION OF CHENNAI  
 Civil & Sanitary Engineering Consultant  
 Licensed Surveyor: Class-I No. 320  
 Licensed Plumber: Class-I Metro Water  
 Sewerage No. Water Supply No.  
 3, Neelakandan Street Mungambakkam (Lake Area)  
 Backside of Chennai 100 Girls' Higher Secondary School  
 CHENNAI - 600 034.



Planning Permit No C/24576/94/B/0/97  
**APPROVED**  
 SUBJECT TO THE CONDITIONS IN THIS OFFICE LETTER.  
 No. C/2209/97 Date 10-6-97  
 FOR MEMBER SECRETARY  
 CHENNAI METROPOLITAN  
 DEVELOPMENT AUTHORITY  
 CHENNAI-600 008.

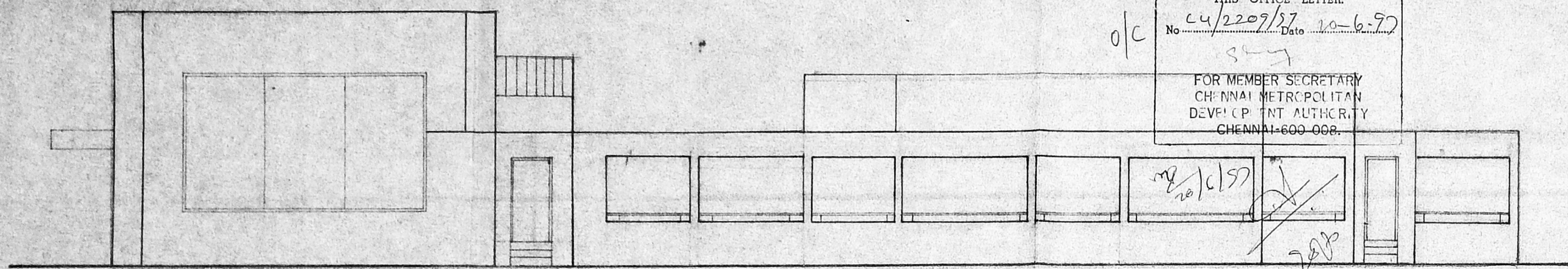

ELEVATION

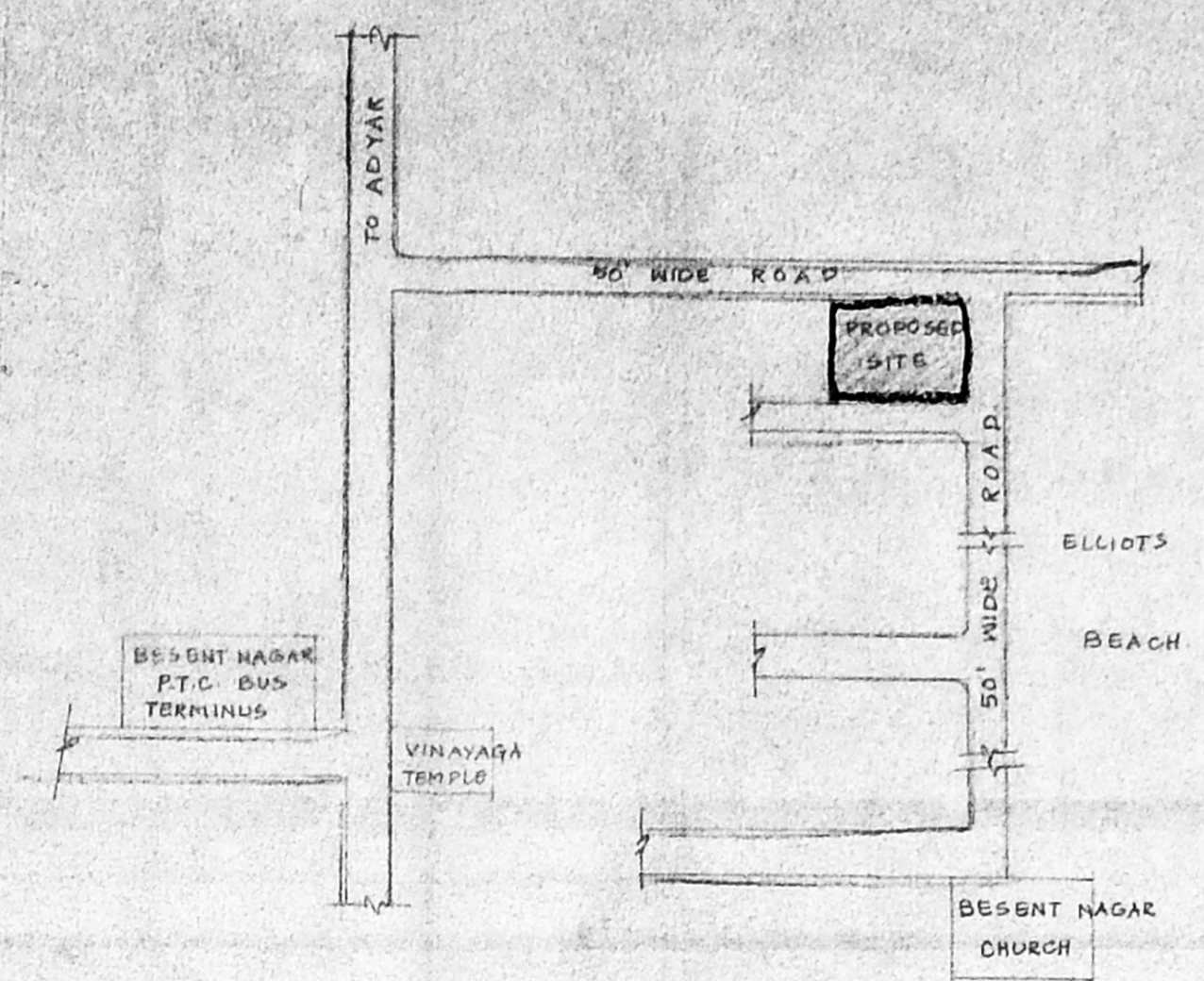

KEY PLAN  
(not to scale)

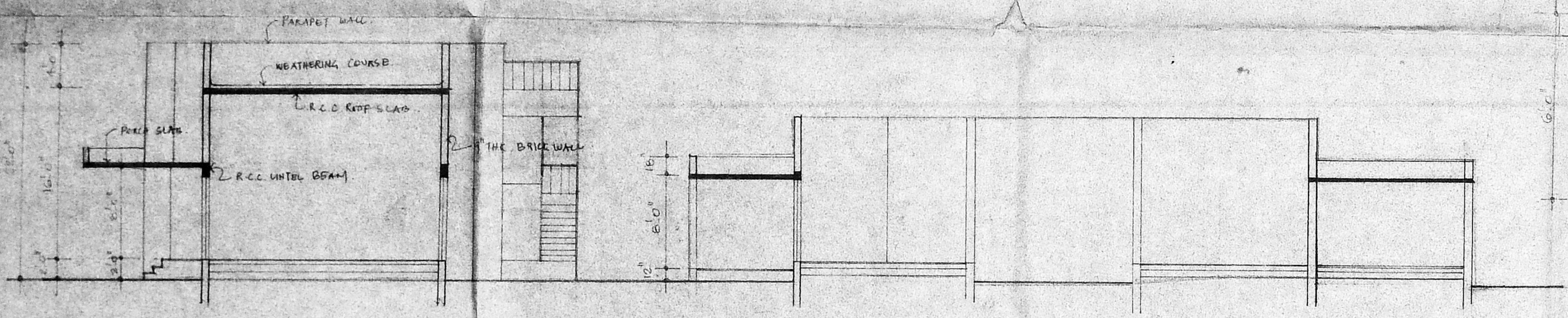

SECTION 'XX'

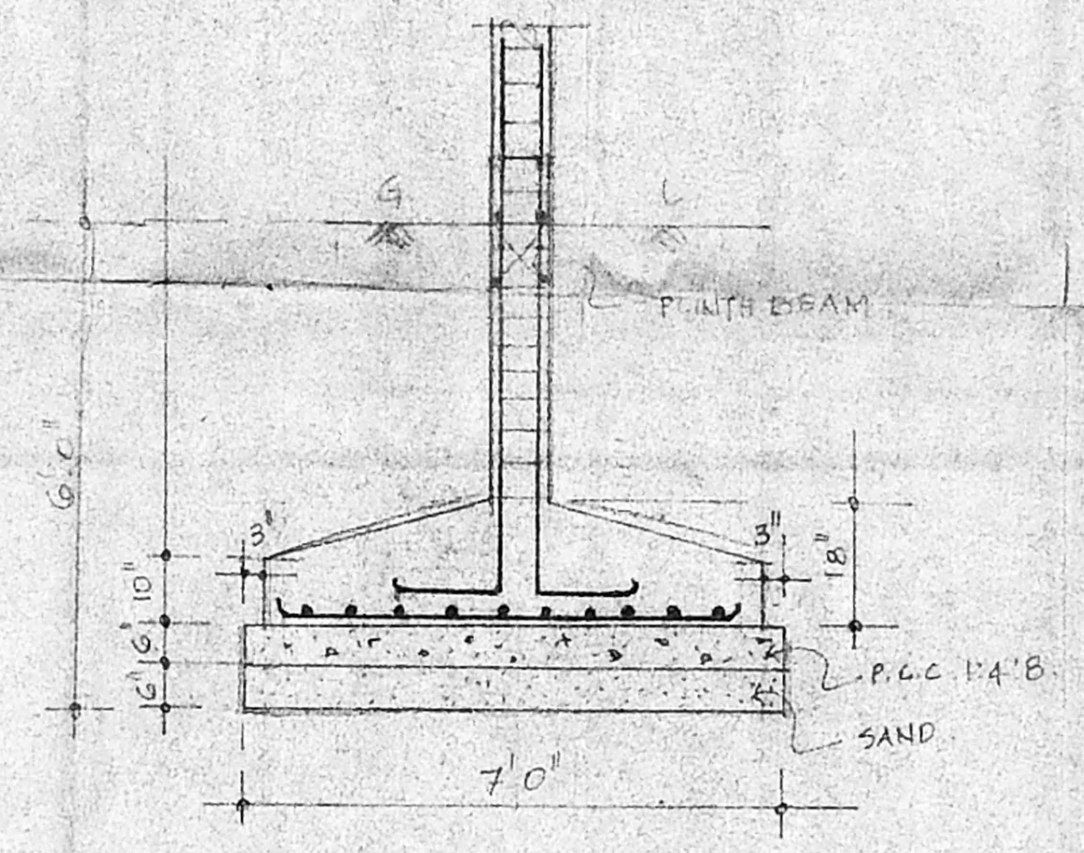

TYPICAL FOOTING DETAIL

- SPECIFICATION**
1. SAND FILLING IN FOUNDATION AND BASEMENT
  2. P.C.C. 1:4:8 IN FOUNDATION AND FLOORING
  3. MOSAIC FLOORING IN G.R. 1:3
  4. BRICK WORK IN CM 1:3 IN BASEMENT, SUPER STRUCTURE AND PARAPET ETC.
  5. R.C.C. ROOF SLAB, BEAMS, LINTELS ETC. IN 1:2:4
  6. ALL WOOD WORKS ARE IN TEAK WOOD
  7. PLASTERING IN CM 1:4
  8. WEATHERING COURSE WITH BRICK JOLLY IN CM WITH TWO COURSE OF FLAT TILES LAID TO SLOPE
  9. TWO COATS OF PAINTING OVER ONE COAT OF PRIMER

CMDA C/PP No. OR WHITE WASHING  
 C. No. C/2209/97  
 PART I  
 A.P. D.P.

proposed addition in the existing building of Miss. CHANDRALEKHA in south madras neighbourhood in S.H.B./T.P. No: 51/64.

PREVIOUS SANCTION PLAN  
 P.A. NO: 5866/89 DT: 01.06.90  
 B.A. NO: 2844/90 DT: 01.06.90

- PROPOSED COLOURED THIS
- ROAD COLOURED THIS
- BOUNDARY COLOURED THIS
- EXISTING COLOURED THIS

OWNER'S SIGNATURE  
 SCALE: 1"=2'-0" DATE: 21-6-96

LICENSED SURVEYOR:  
 Lr. K. VENKESOPAL, Sr. S.D.O.  
 CORPORATION OF CHENNAI  
 Civil & Survey Engineering Consultant  
 Licensed Surveyor, Class-I No: 320  
 Licensed Plumber, Class-I Metro Water  
 Sewerage No. Water Supply No.  
 3, Neelakandan Street Nungimbakam (Lake Area)  
 Backside of Cross 1-a Girls Higher Secondary School  
 CHENNAI - 600 034.